

Viola

# Sinfonia in C

Antonio Vivaldi

Allegro (non troppo)

5

9

13

15

17

20

23

27

31

*f*

*p*

*f*

*p*

*f*

*p*

*f*

*f*

35

38

41

44

*p*

47

*f*

49

52

56

59

62

66

70

74

76

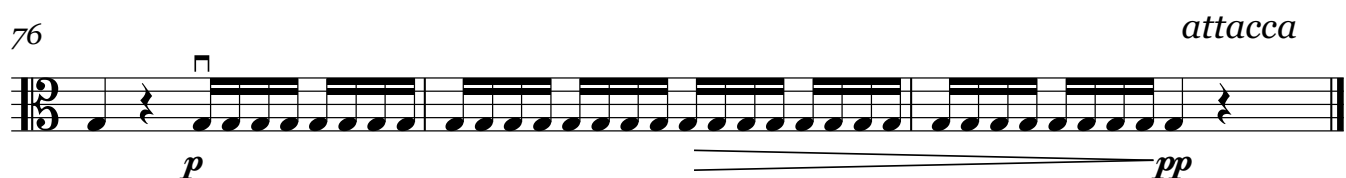

79

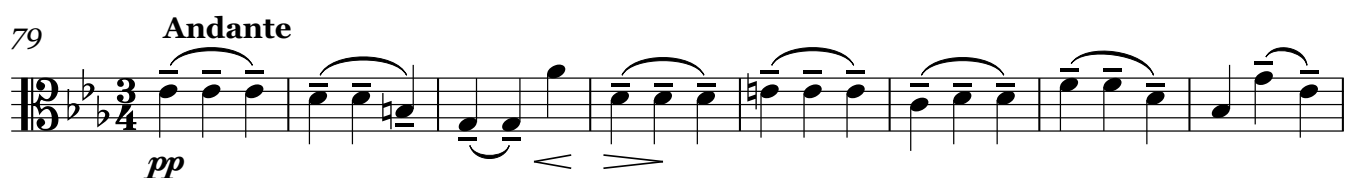

87

95

103

111

116

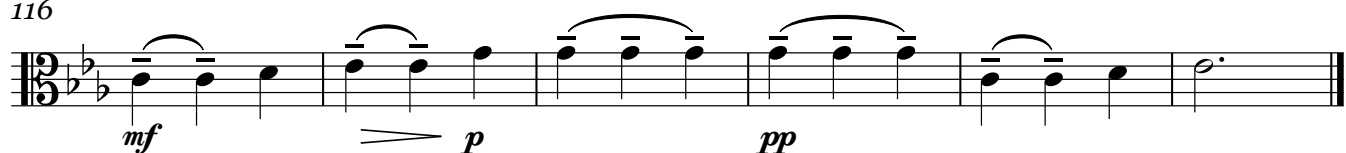

## Presto

4 *f* *cresc.* *ff* *pp*

9 *cresc.* *mf* *f*

19 *mf* *f* *p*

26 *pp* *f*
